Country guitar exercise #1

Rasmus Birk 2014-17

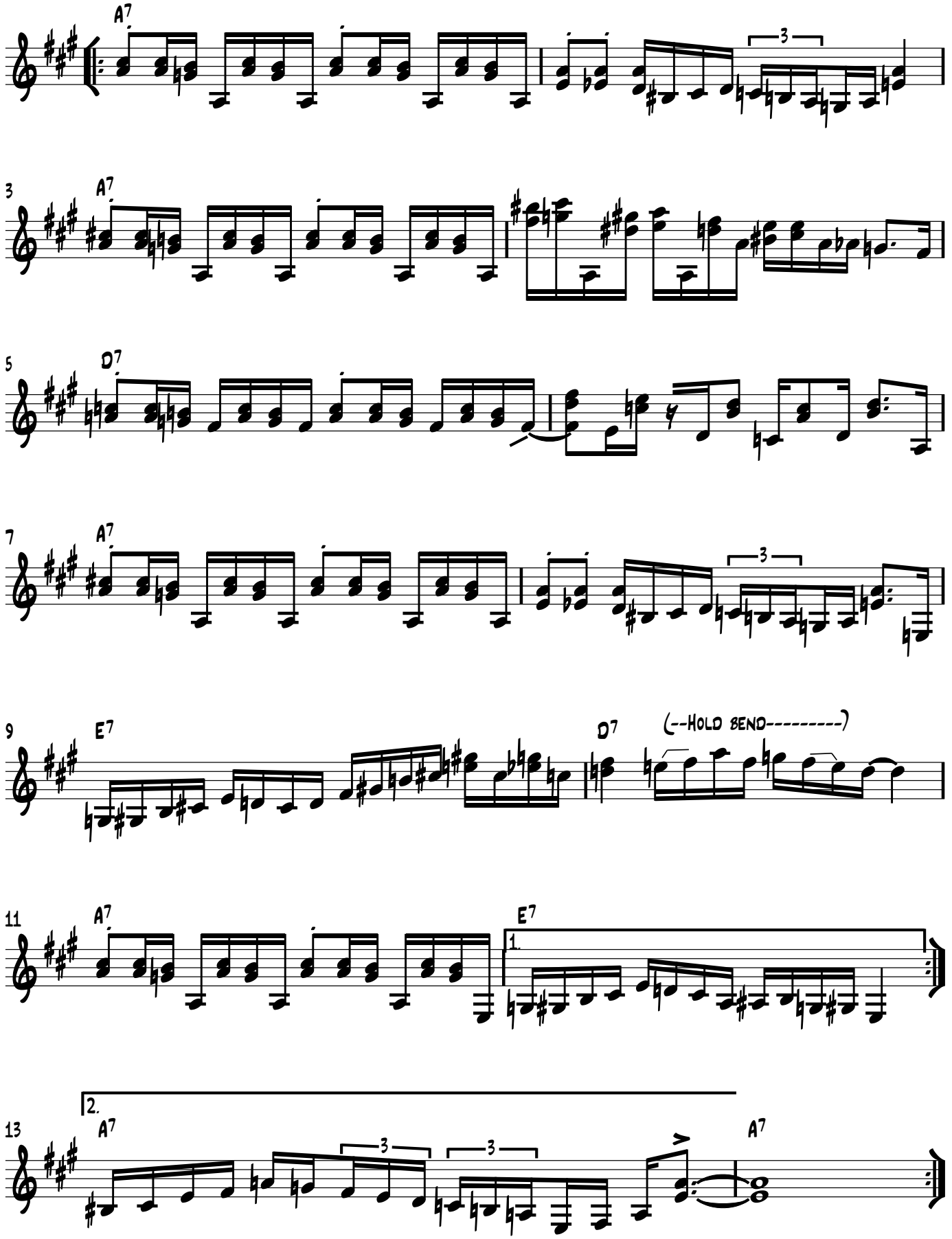

(c) Rasmus Birk 2014-17